

PREPARED FOR : ROBERT D. CASTLEMAN  
2116 HEATHER DR.  
LAKE GENEVA, WI 53147

# PLAT OF SURVEY

OF

PATHFINDER SURVEYING INC.  
N3705 WILLOW BEND LANE  
LAKE GENEVA WI. 53147

LOT 1 OF CERTIFIED SURVEY MAP NO. 3903 A PARCEL OF LAND LOCATED  
IN THE SOUTHEAST 1/4 OF THE NORTHWEST 1/4, AND THE NORTHEAST  
1/4 OF THE SOUTHWEST 1/4 OF SECTION 24, TOWN 2 NORTH, RANGE 17  
EAST, WALWORTH COUNTY, WISCONSIN.

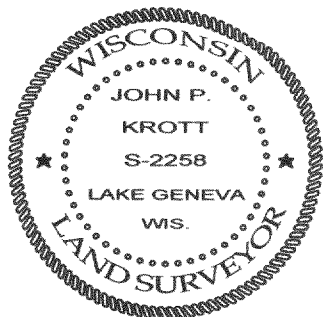
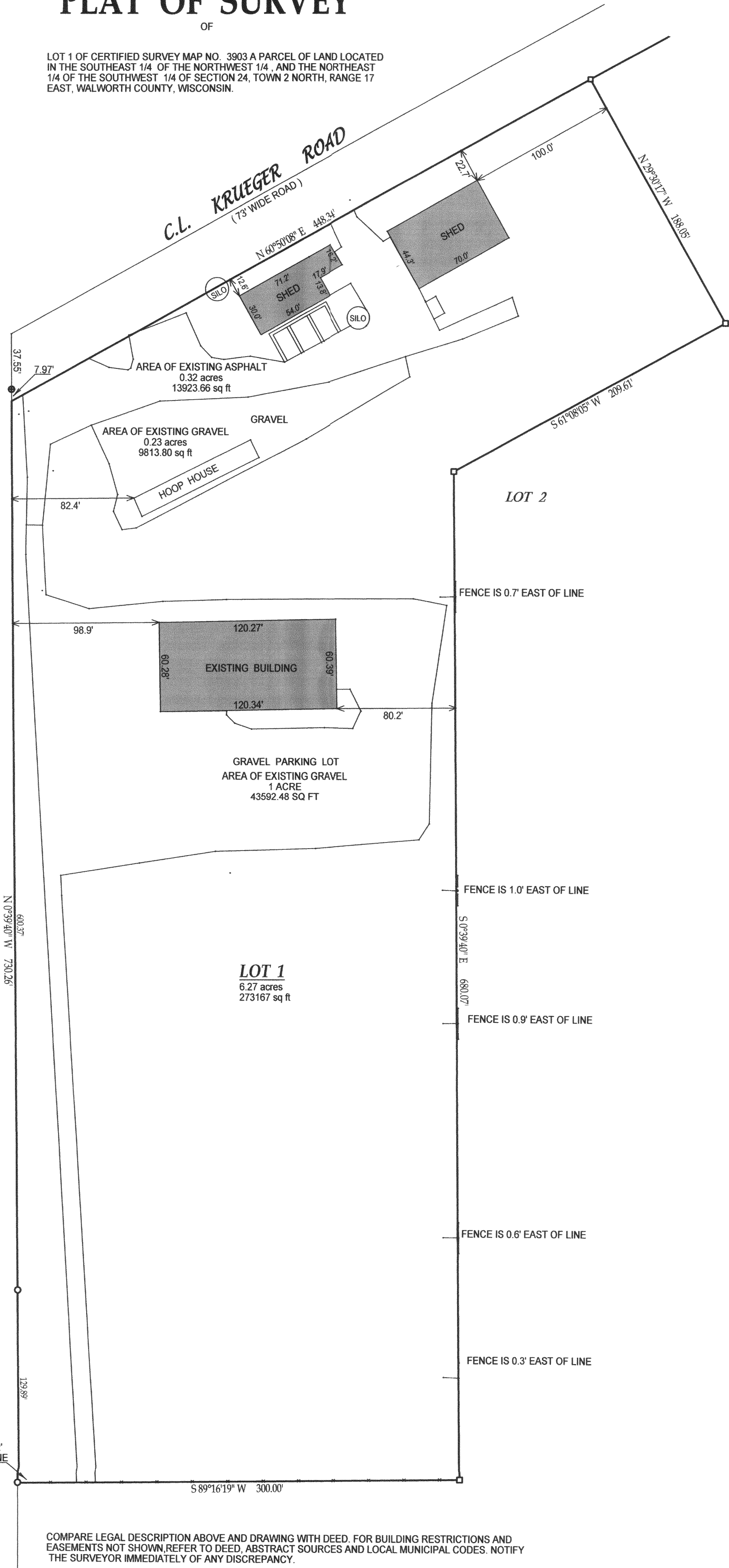

*John P. Krott*  
JOHN KROTT S - 2258  
Wisconsin Registered Land Surveyor  
(original if signed in red)

DATED THIS THE 19th DAY OF APRIL 2006.

217-3246